

Brushwood Lane

SELLWOOD CIRCLE  
WATER & SEWER IN ST E/W

Note: Improvements on this lot are not in a flood hazard area.

FILED  
GREENVILLE CO.  
AUG 27 3 47 PM  
DANNIE S. TANKERSLEY  
S.R.M.C.

Note:  
5' utility & drainage easements along all side & rear lot lines unless otherwise shown.

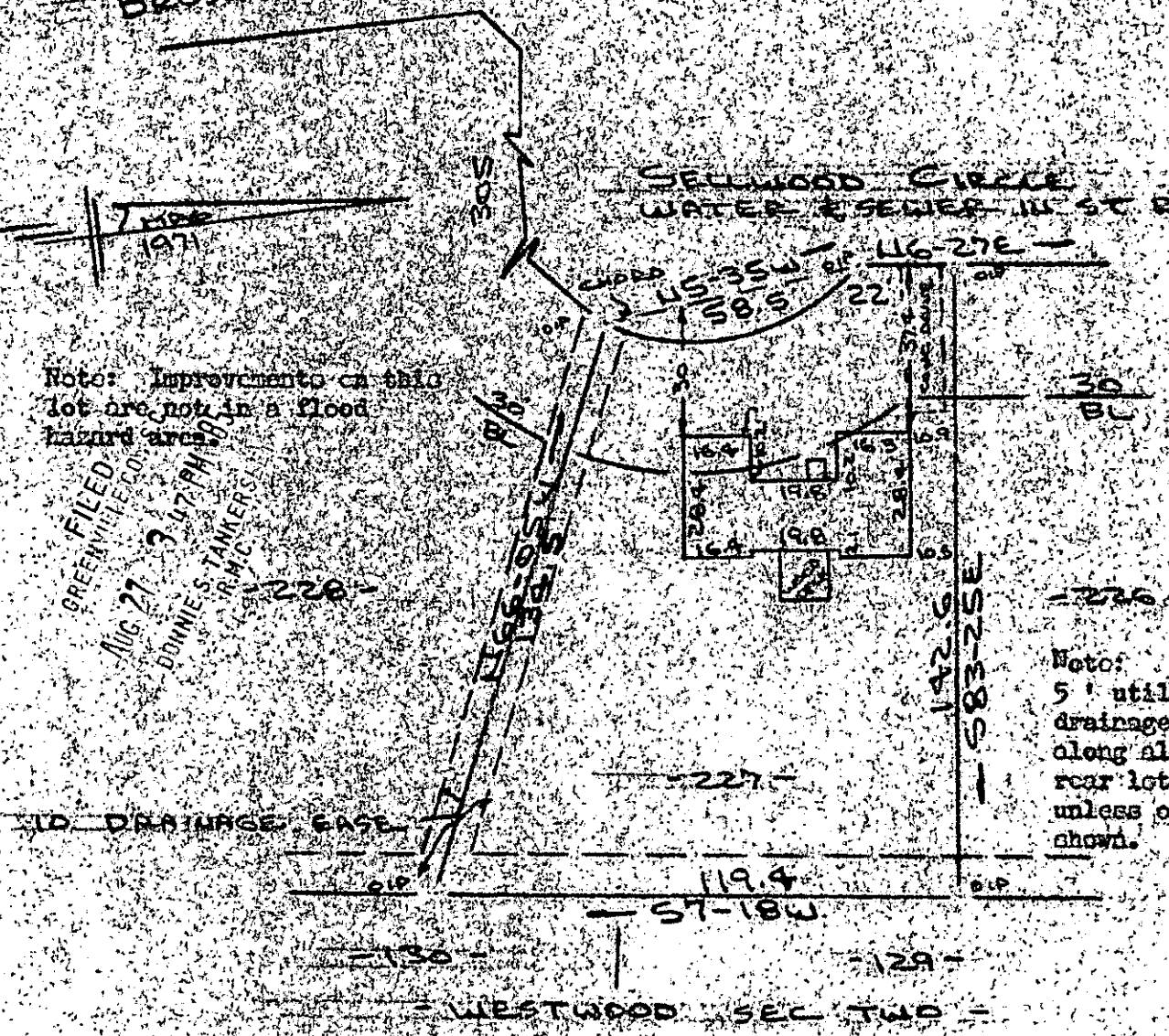

PROPERTY OF  
YVONNIE P. MURRAY

SIMPSONVILLE, S.C.  
SCALE 1"=40' AUG 1985



This is to certify that on the 21st day of August, 1985, I surveyed the property shown on this plat, being known as lot 227 on plat of SECTION NO. 3 WESTWOOD and recorded in the REC. Office Greenville County, S. C., in Plat Book "4 - N" at Page 30; and that the property lines, walls and buildings are as shown hereon, and that the walls and buildings located on said lot do not encroach or project on adjacent street or property, and that no adjacent walls or buildings encroach or project on said premises, and no power lines cross this property except as shown hereon.

11W-21

6860

R. B. Bruce

R. B. Bruce, RLS # 1952

AUG 27 1985

CAROLINA SURVEYING CO.  
112 Early St  
Greenville, S.C. 29601

Recordable Plat

3.00.0